

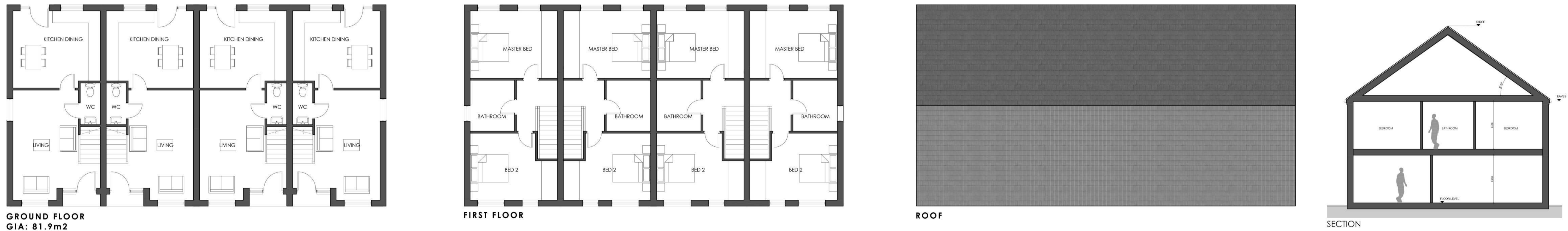

PLOT REFERENCE	
29	38
30	41
31	42
32	43
35	44
36	
37	

AREAS:
GIA: 81.9m²
GFP: 48.8m²

PROPOSED ELEVATIONS | 1:100



PROPOSED PLANS | 1:100



PLOT REFERENCE	
33	
34	
39	
40	

AREAS:
GIA: 95m²
GFP: 54.5m²

PROPOSED ELEVATIONS | 1:100

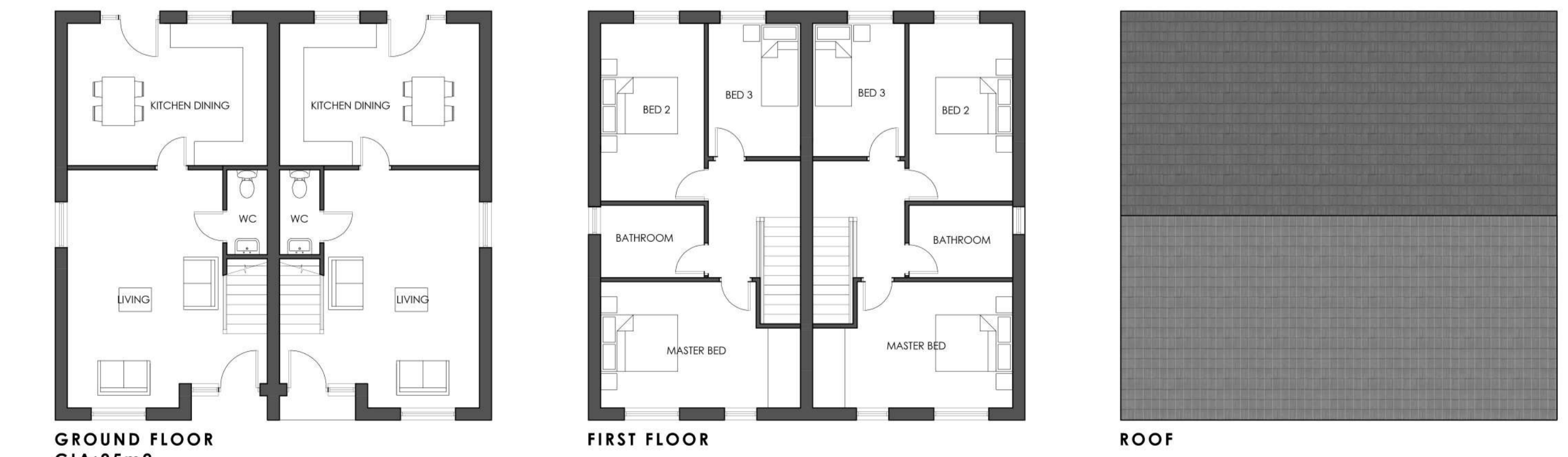

PROPOSED PLANS | 1:100



12 Vickers Lane | Louth | Lincolnshire | LN11 9PJ
T | 01507 611155
Corn Exchange Chambers | Queen Street | Market Rasen | LN8 3EH
T | 01673 248398
www.idcdesignconsultancy.co.uk
admin@idcdesignconsultancy.co.uk

PROJECT: Residential Development
Jasmine Green,
Birchwood

DATE: March 2020
TITLE: House types - 2 Bed Terrace
3 Bed Semi

SCALE: As Shown
ORIGINAL SIZE: A1
DRAWING NUMBER: LDC2755-PL-13

This drawing is the copyright of Idc Design Consultancy and must not be reproduced without written consent. The contractor is responsible for taking and checking all dimensions on site prior to commencement and reporting back to the architectural consultant any discrepancies. All materials specified on this drawing are to be used in strict accordance with manufacturers written instructions and current codes of practice.

All Details and Specifications on this drawing and in relation to the specific product should be referred to. If any discrepancy occurs the contractor / client should return to Idc Design Consultancy immediately as we cannot be held responsible for errors resulting from unauthorised detail and specification changes.