

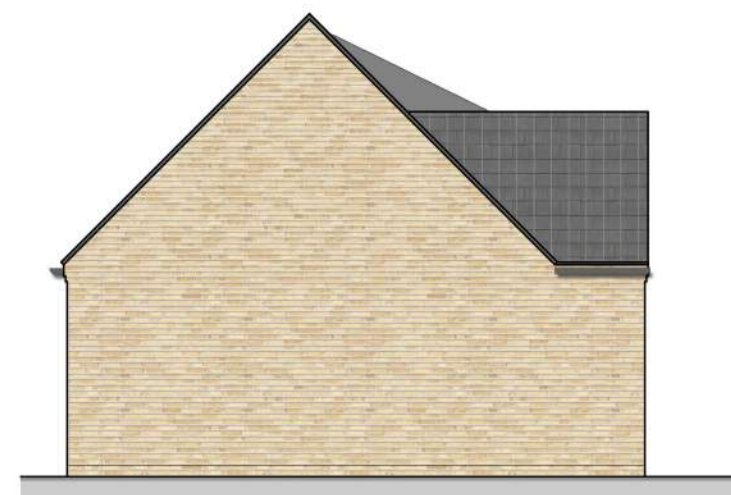

FRONT



REAR



SIDE

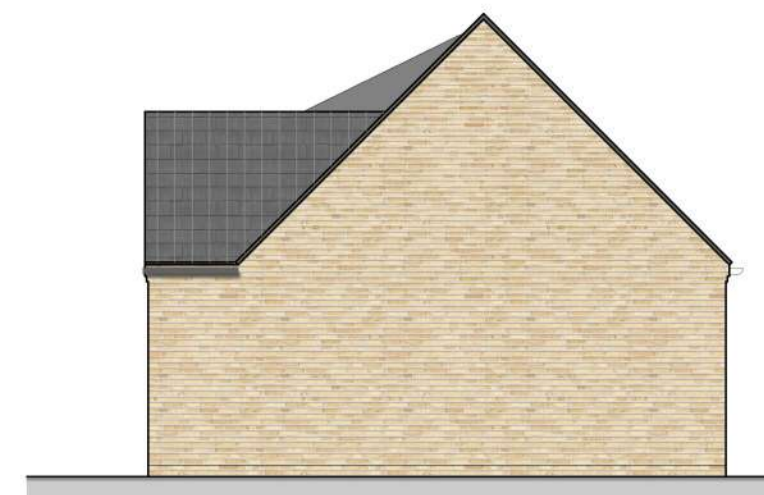

SIDE

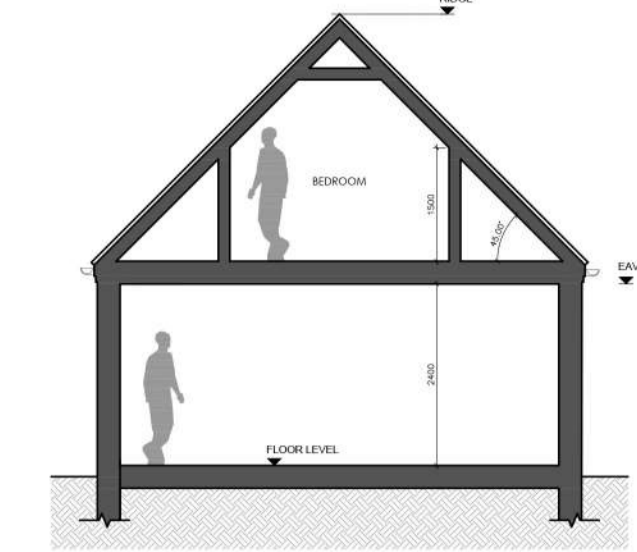

PROPOSED SECTION | 1:100

PROPOSED ELEVATIONS | 1:100

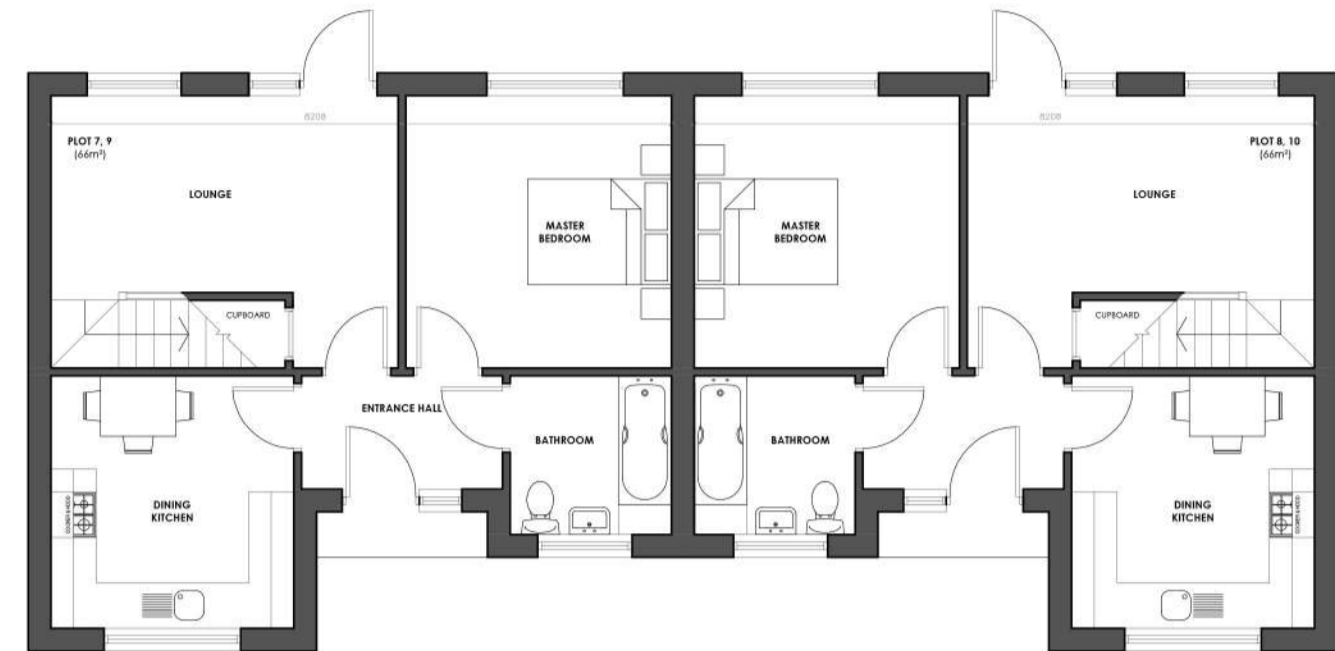

GROUND FLOOR
GIA: 68.4m²

PROPOSED PLANS | 1:100

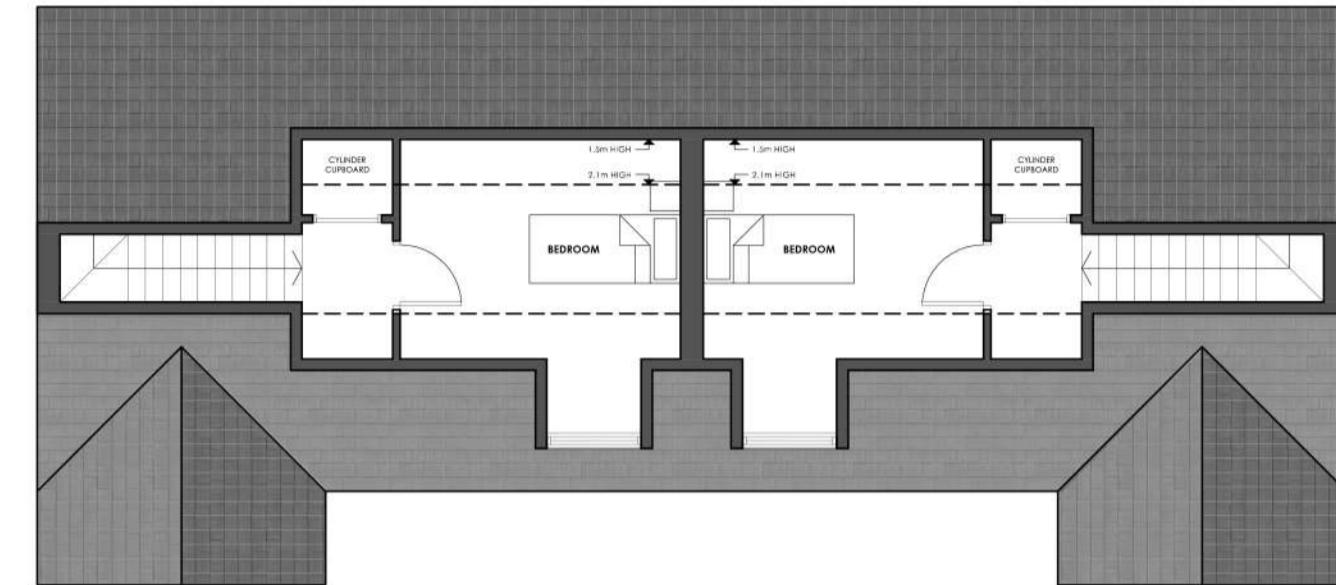

FIRST FLOOR

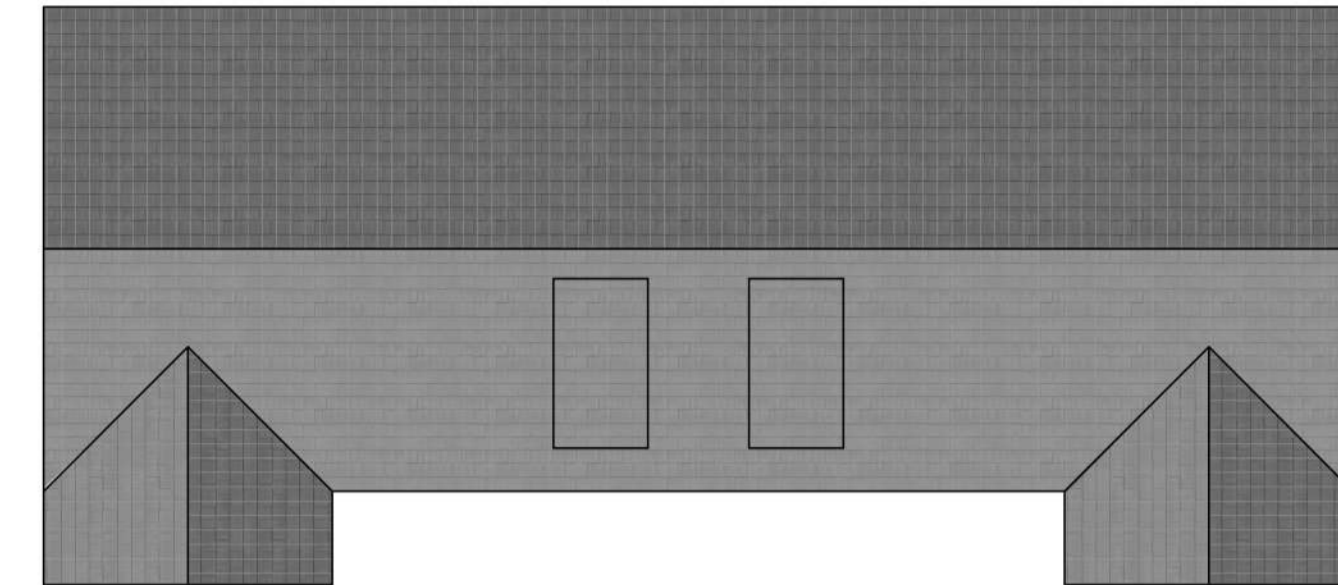

ROOF

PLOT REFERENCE	
48	49

AREAS:
GIA: 68.4m²
GFP: 60.1m²



FRONT

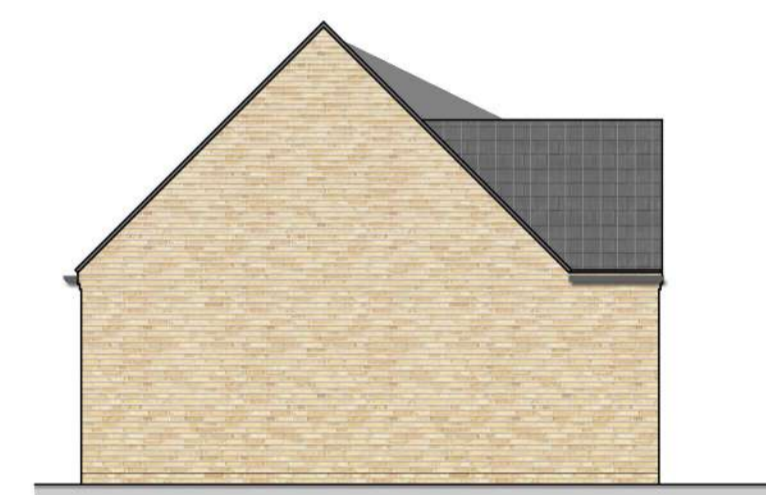

SIDE



REAR

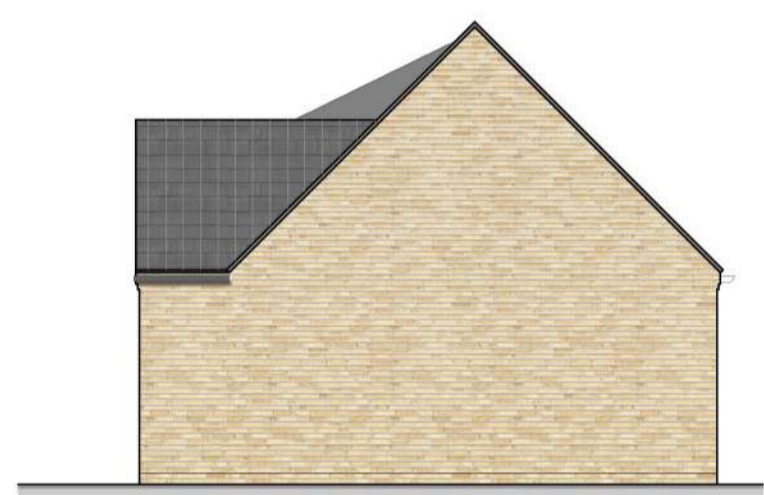

SIDE

PROPOSED ELEVATIONS | 1:100



GROUND FLOOR
GIA: 68.4m²

PROPOSED PLANS | 1:100

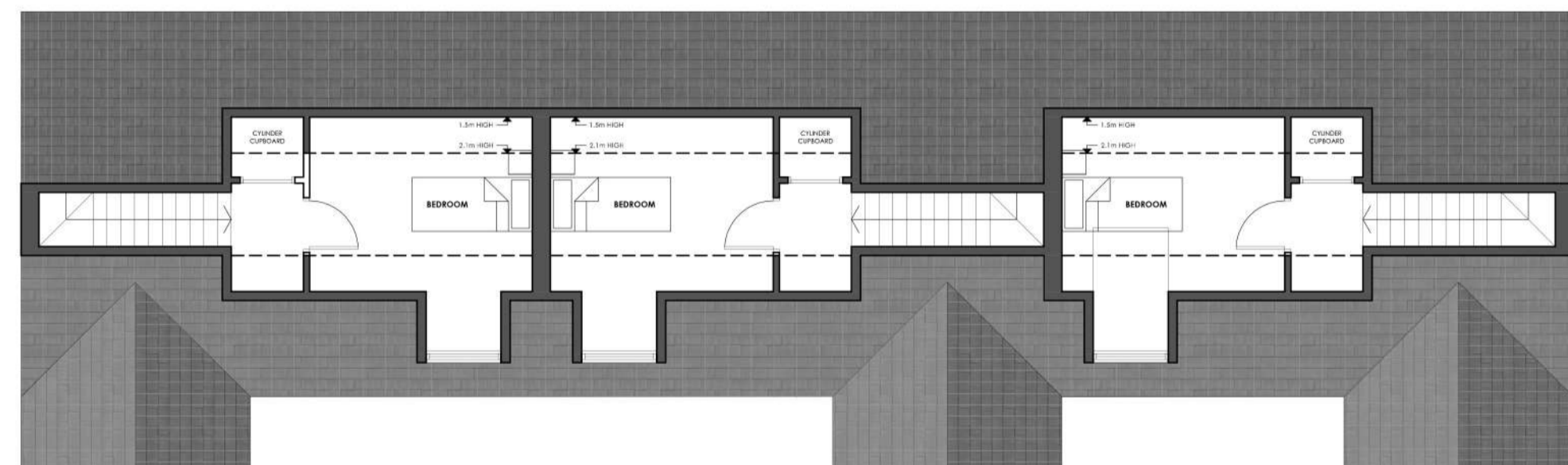

FIRST FLOOR

PLOT REFERENCE	
45	46
46	47

AREAS:
GIA: 68.4m²
GFP: 60.1m²

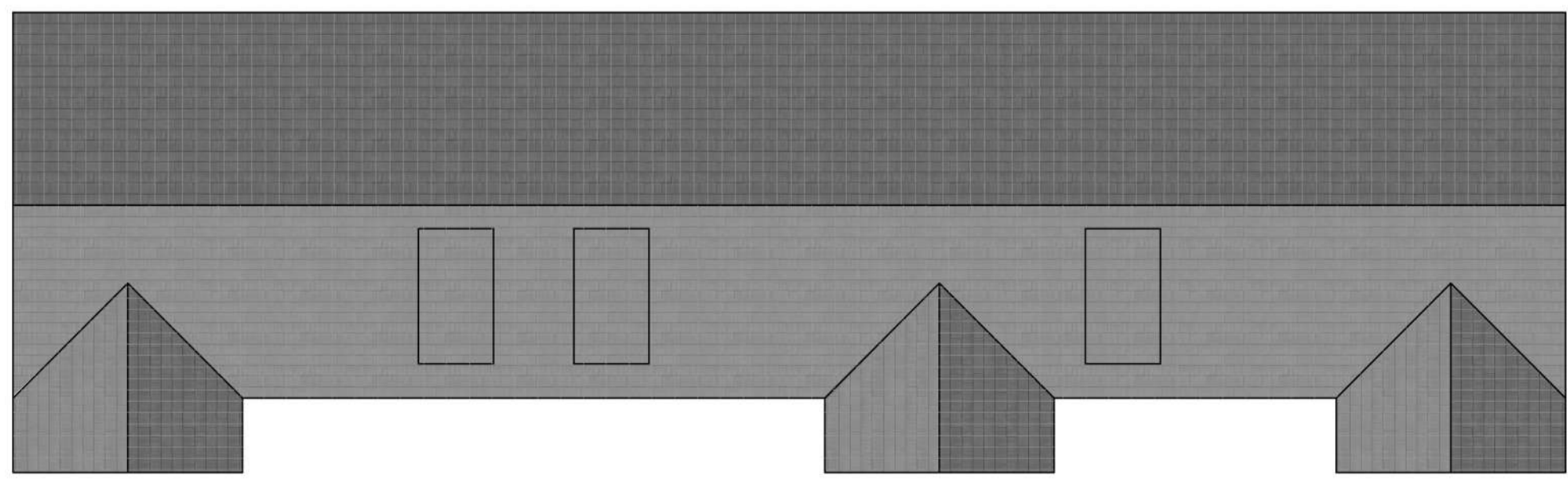

ROOF

PROPOSED PLANS | 1:100

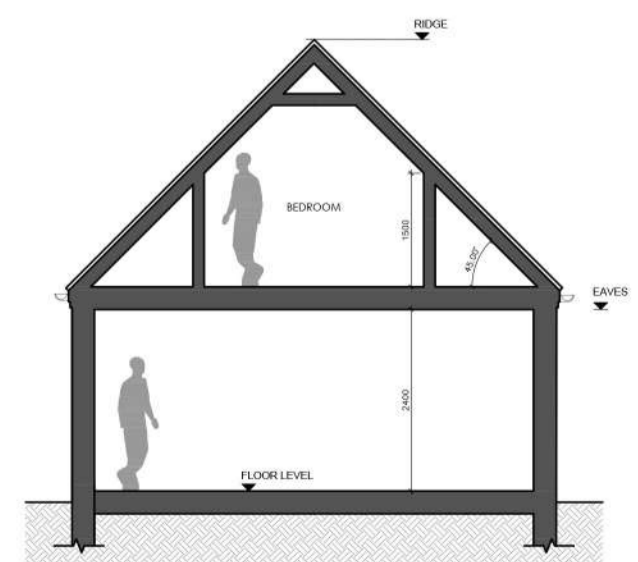

PROPOSED SECTION | 1:100



DRAWING ISSUES AND REVISIONS

ldc LINES DESIGN CONSULTANCY

12 Vickers Lane | Louth | Lincolnshire | LN11 9PJ
T: 01507 411155
Com Exchange Chambers | Queen Street | Market Rasen | LN8 3EH
T: 01673 268398
www.lincsdesignconsultancy.co.uk
admin@lincsdesignconsultancy.co.uk

PROJECT	Residential Development Jasmine Green, Birchwood
DATE	March 2020
TITLE	House type 2 Bed Dormer bungalows
SCALE	As Shown
ORIGINAL SIZE	A1
DRAWING NUMBER	LDC2755-PL-12

This drawing is the copyright of Lines Design Consultancy and must not be reproduced without written consent. The contractor is responsible for taking and checking all dimensions on site prior to commencement and reporting back to the architectural consultant any discrepancies. All materials specified on this drawing are to be used in strict accordance with manufacturers' written instructions and current codes of practice.

All Details and Specifications on this drawing and in relation to this specific project should be referred to if any queries occur. The contractor / client should refer to Lines Design Consultancy immediately as we cannot be held responsible for errors resulting from misreading detail and specification changes.