



FRONT



SIDE

PLOT REFERENCE

1	16	24
2	17	25
9	18	26
10	19	27
11	22	28
15	23	

AREAS:

GIA: 72.2m²
GFP inc yard: 111.6m²



REAR

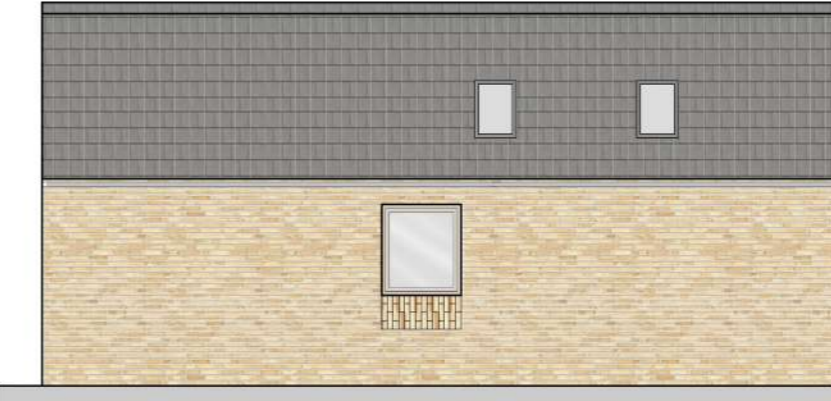

SIDE



GROUND FLOOR

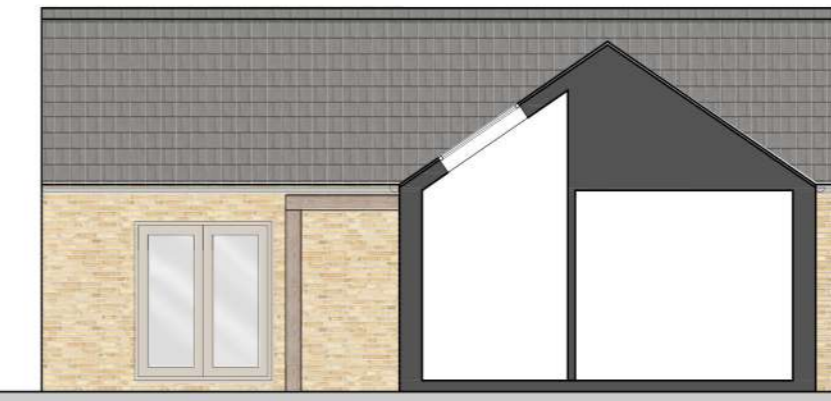

SIDE (INSIDE COURTYARD)

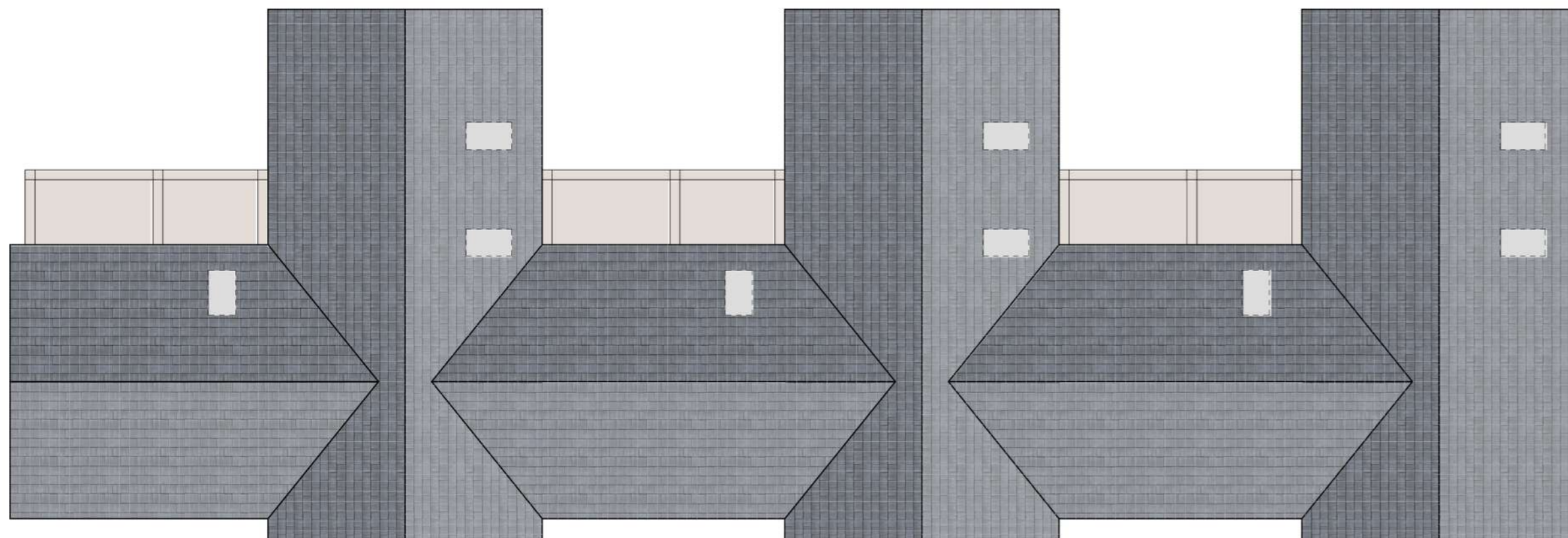

ROOF



DRAWING ISSUES AND REVISIONS

12 Vickers Lane | Louth | Lincolnshire | LN11 9PJ



T | 01507 411156 | E | admin@lingsdesignconsultancy.co.uk

PROJECT | Residential Development
Jasmin Green
Birchwood

DATE | March 2020

TITLE | Proposed Bungalow
Handed

SCALE | As shown

ORIGINAL SIZE | A2 (Landscape)

DRAWING NUMBER | LDC2755-PL-11

This drawing is the copyright of Lings Design Consultancy and must not be reproduced without written consent. The contractor is responsible for taking and checking all dimensions on site prior to commencement and reporting back to the architectural consultant any discrepancies. All materials specified on this drawing are to be used in strict accordance with manufacturers written instructions and current codes of practice.

All Details and Specification on this drawing and in relation to this specific project should be adhered to. If any deviations occur the contractor / client should inform Lings Design Consultancy immediately as we cannot be held responsible for errors resulting from undeclared detail and specification changes.